

Patient report

Bio-Rad DATE: 10/14/2019
D-10 TIME: 05:23 PM
S/N: #DJ4I016123 Software version: 4.30-2
Sample ID: 10569214
Injection date 10/14/2019 05:07 PM
Injection #: 29 Method: HbA1c
Rack #: --- Rack position: 8

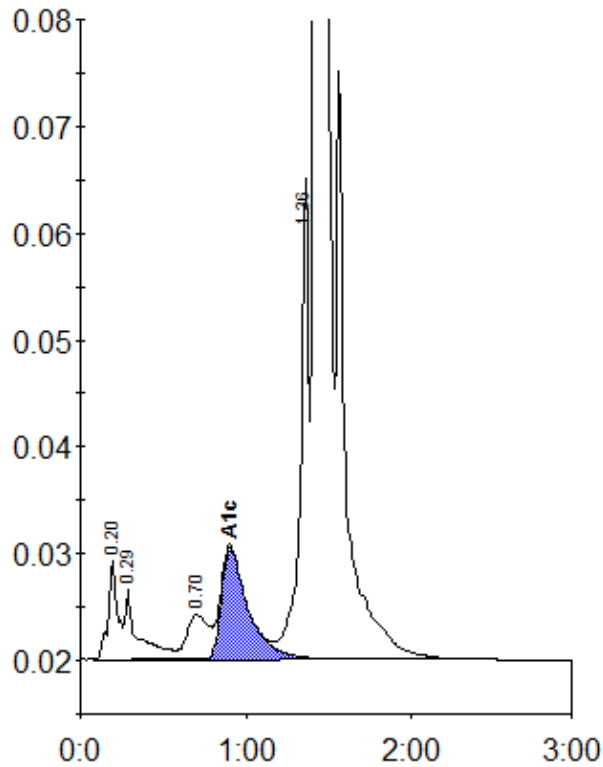

Peak table - ID: 10569214

Peak	R.time	Height	Area	Area %
A1a	0.20	9539	36731	1.1
A1b	0.29	6626	36836	1.1
LA1c/CHb-1	0.70	4186	37393	1.1
A1c	0.90	10456	117282	5.0
P3	1.36	45025	156813	4.8
A0	1.42	913190	2886656	88.2
Total Area:	3271711			

Concentration:	%
A1c	5.0